



Ms.
Ima Sample

28 Oct, 2025

DR. Dale Miles
Dental Clinic



REPORT

Ms.
Ima Sample

GENDER: Female ♀

DATE OF BIRTH: 27 Oct, 1995

DATE: 28 Oct, 2025

The patient was referred for Facial pain, right maxilla, performed on 28 Oct, 2025 by Dr. Smith.

FINDING(s)

PARANASAL SINUSES:

1. There is mucosal thickening in both antra, the right more than left.
2. There is an opacity consistent with an antrolith in the left maxillary sinus.
3. There is minor mucosal change in the sphenoid sinus.

NASAL CAVITY:

1. The nasal septum is slightly deviated to the left.

DENTAL FINDINGS:

1. There are several missing teeth.
2. There are large mandibular tori.
3. There is a large palatal torus.
4. Tooth/Teeth #4, 12, 13 and 14 has/have had root canal therapy.
5. There is a residual periapical lesion on tooth #14.

RECOMMENDATIONS:

1. The patient should be referred to their primary care provider and/or an otolaryngologist for clinical and endoscopic evaluation of the nasal cavity and paranasal sinuses.

OTHER COMMENTS:

1. Only the maxillary dentition was imaged in this limited volume.

Notes: There is significant mucosal change in the right maxillary sinus which may be the source of the patient's pain

Dr. Dale Miles

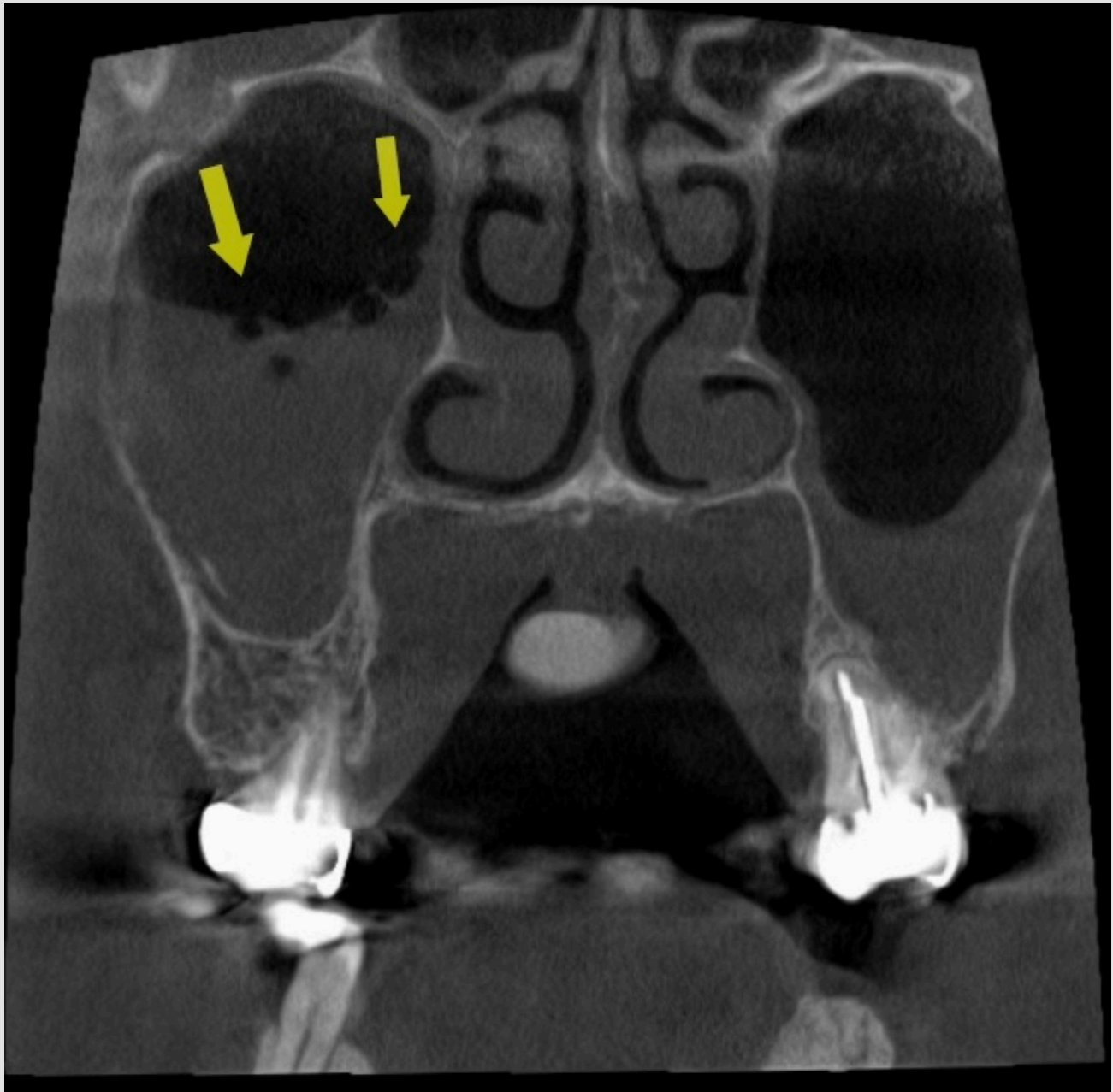

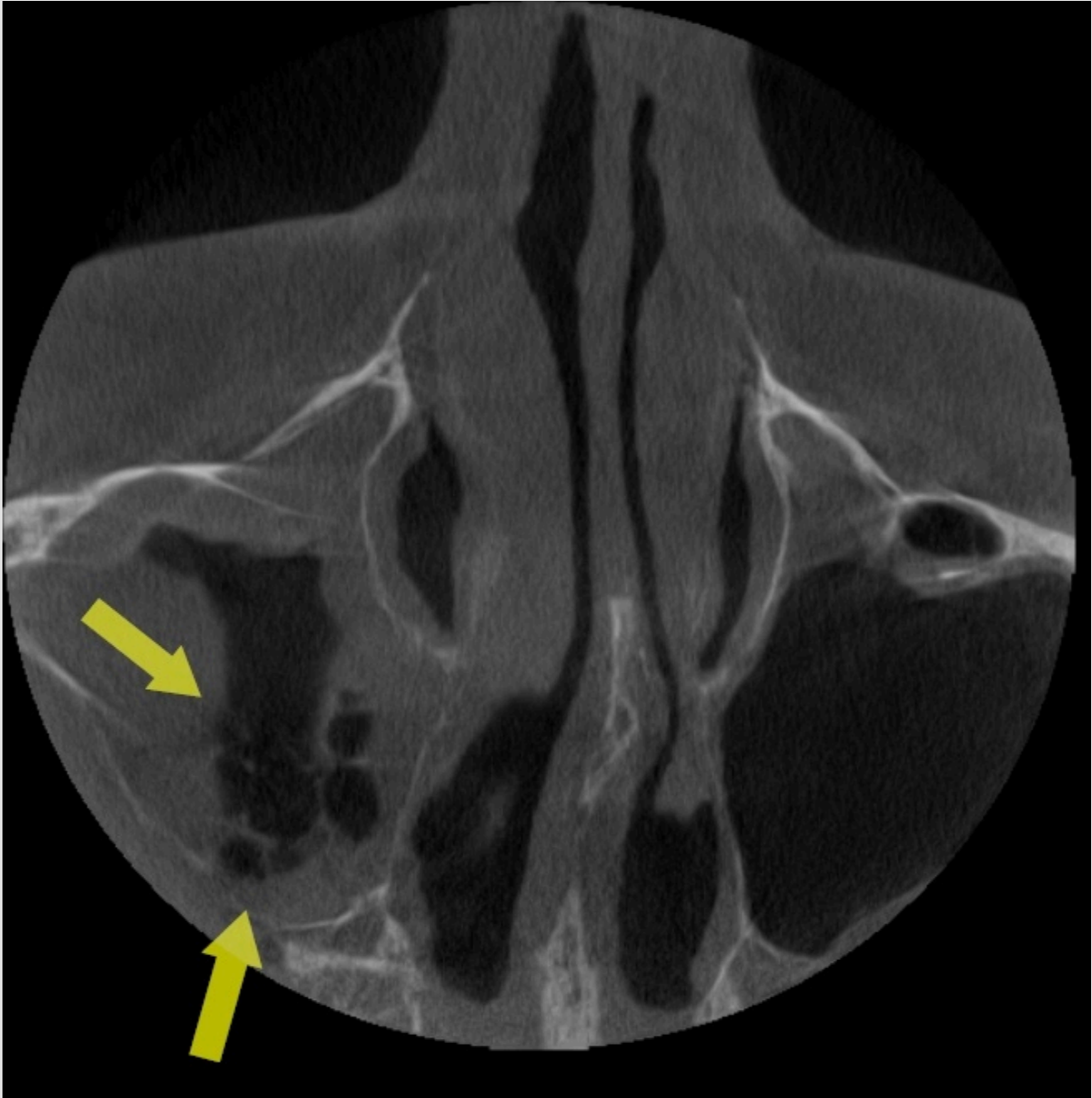

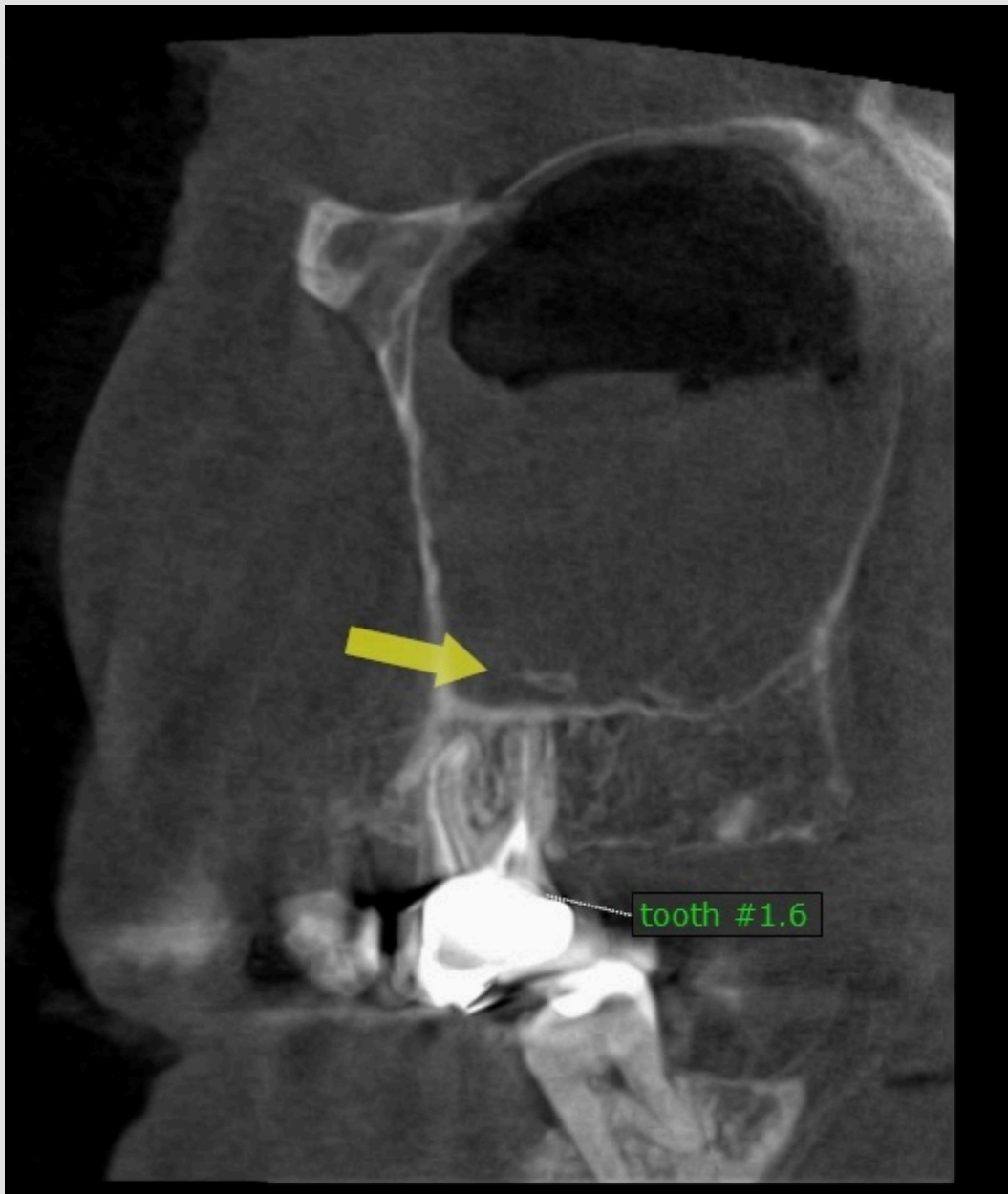



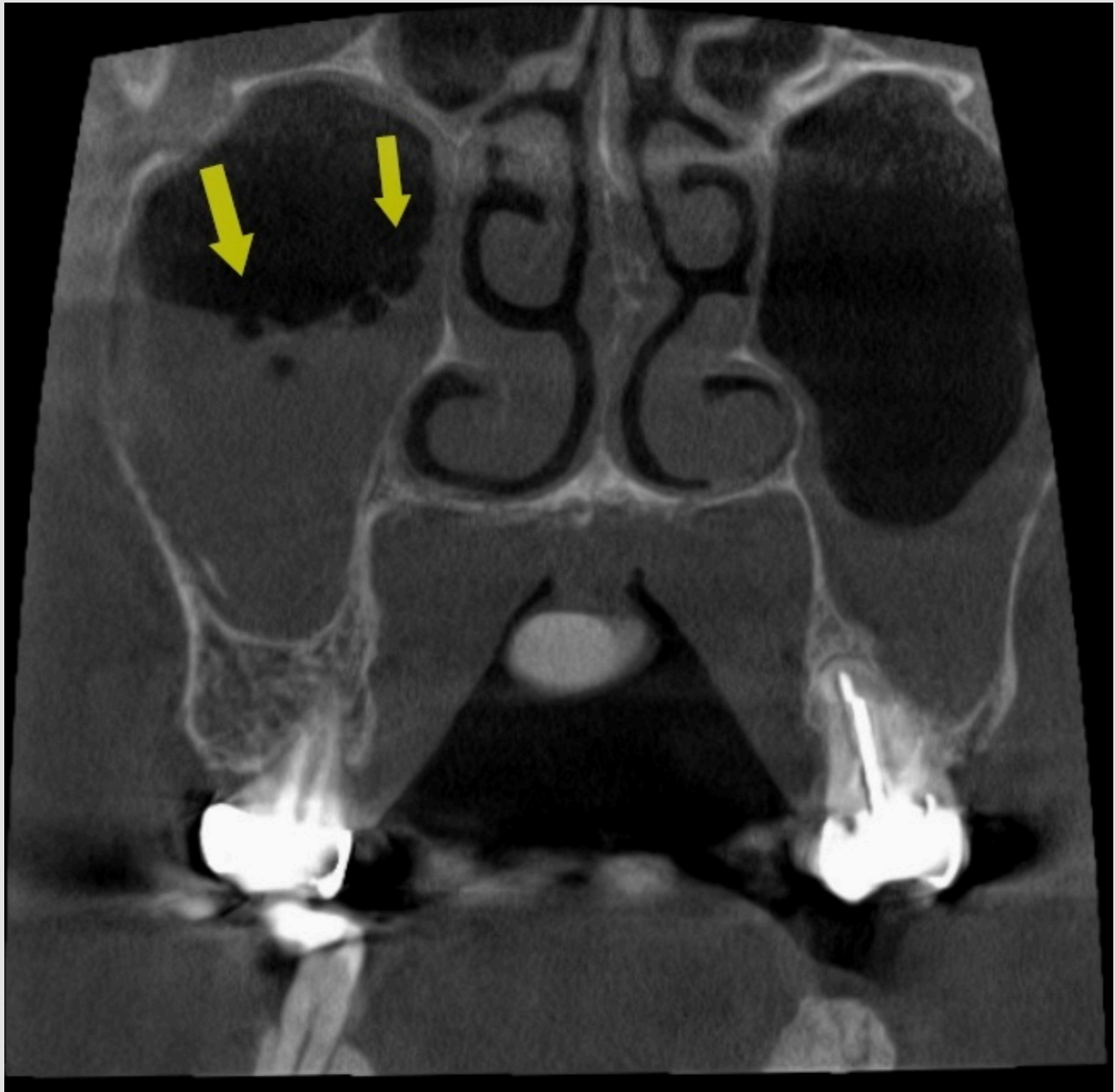

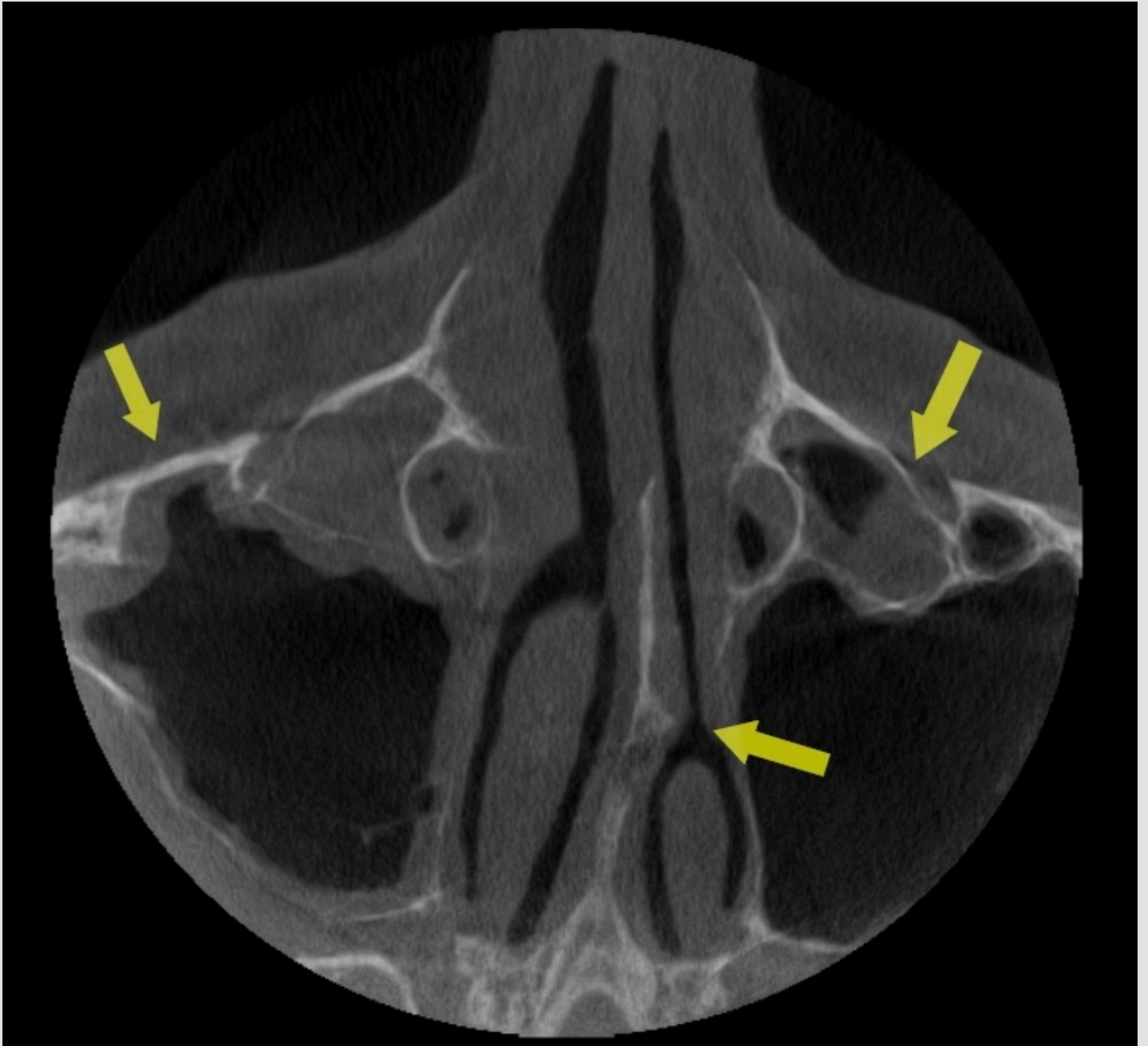





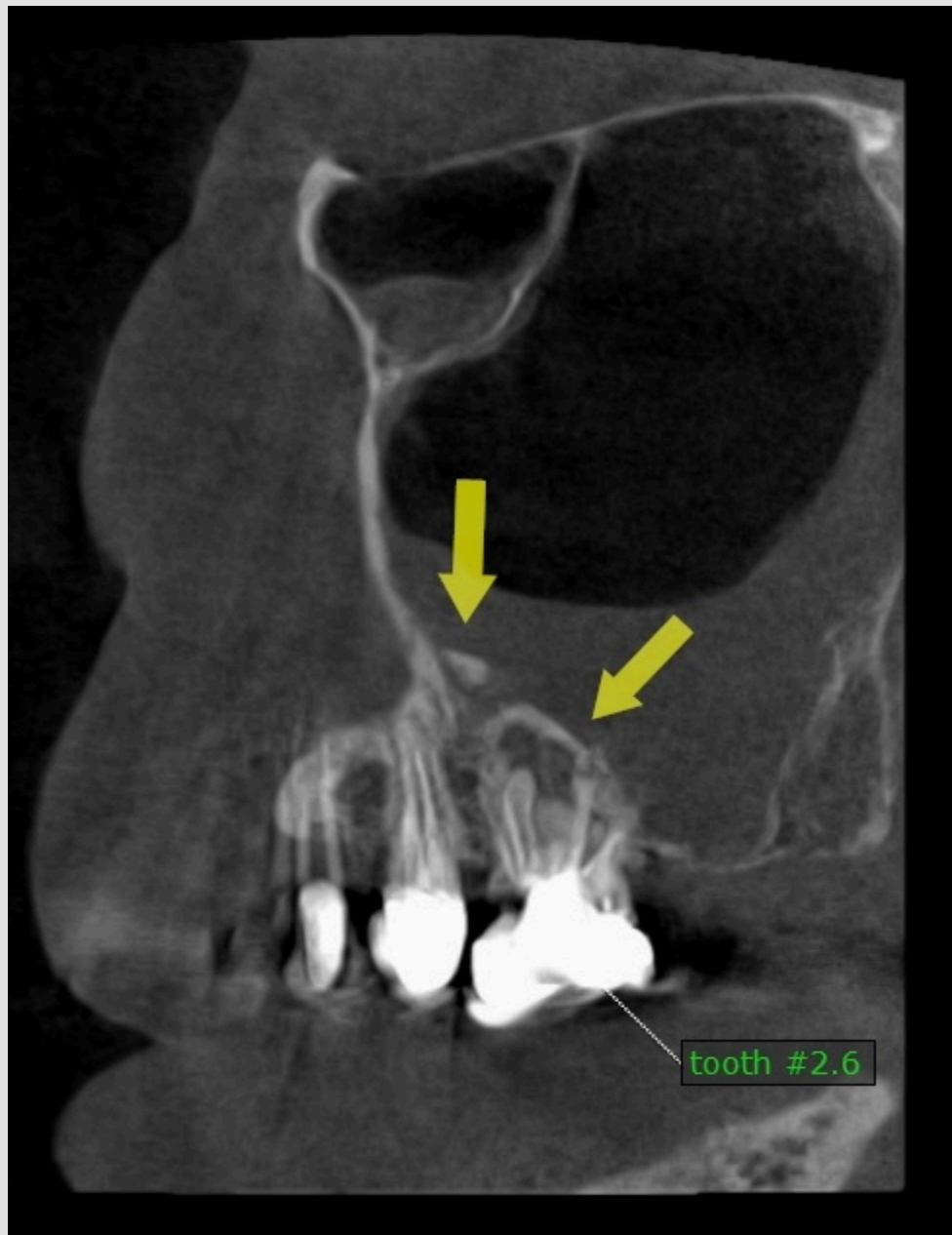

CITATIONS

Antrolith

An antrolith is a calcified mass found in the nasal cavity or sinus, usually maxillary, described in literature as a rare phenomenon. Its presenting symptoms are variable and include symptoms associated with chronic sinusitis.

Radiographic features

They appear as solitary or multiple, faintly to extremely radiopaque masses embedded within the mucoperiosteum. The sinus wall is intact. Small antroliths require no treatment. However, larger or symptomatic masses need to be surgically removed.

: [Published online 2018 Nov 3. doi](#)

Disclaimer

The report is based on identifiable areas of the uploaded dental images and information manually entered by healthcare providers. It provides consultations only for healthcare providers' reference. The report cannot be used solely for diagnosis or treatment-related purposes. The progression simulation is based on medical knowledge and practice experience provided by dental experts. The simulation shows a potential development trend for reference only and does not represent an inevitable outcome.

